

1. Lane Performance

Average Speeds, Volumes & Tolls - Current (Week of 5/25 - 5/29) vs Historic (Week of 5/18 - 5/22)

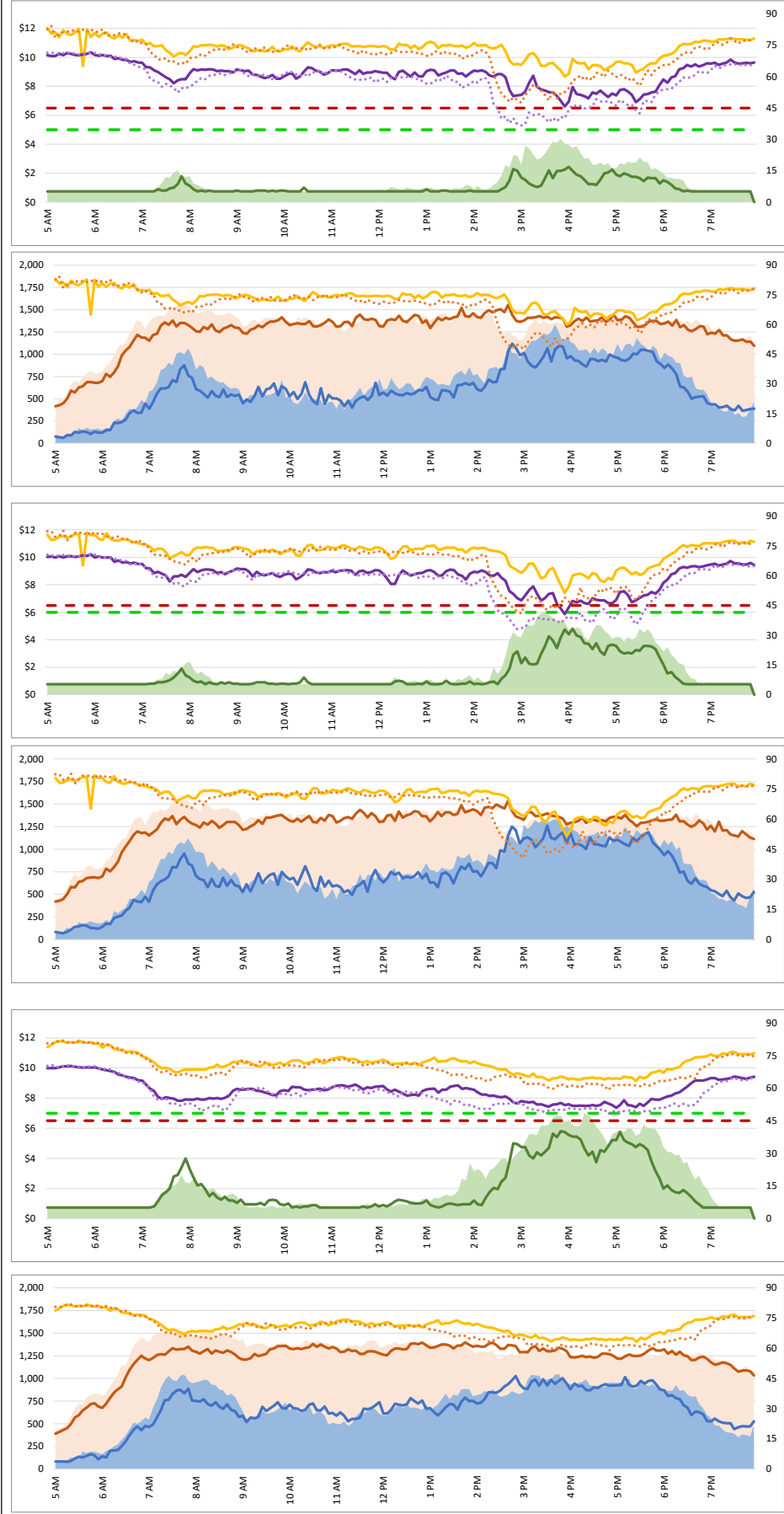

3740 - Broadway SB

3850 - I-380 NB

3750 - 3rd SB

3840 - Broadway NB

3760 - Ralston SB

3830 - SR 92 NB

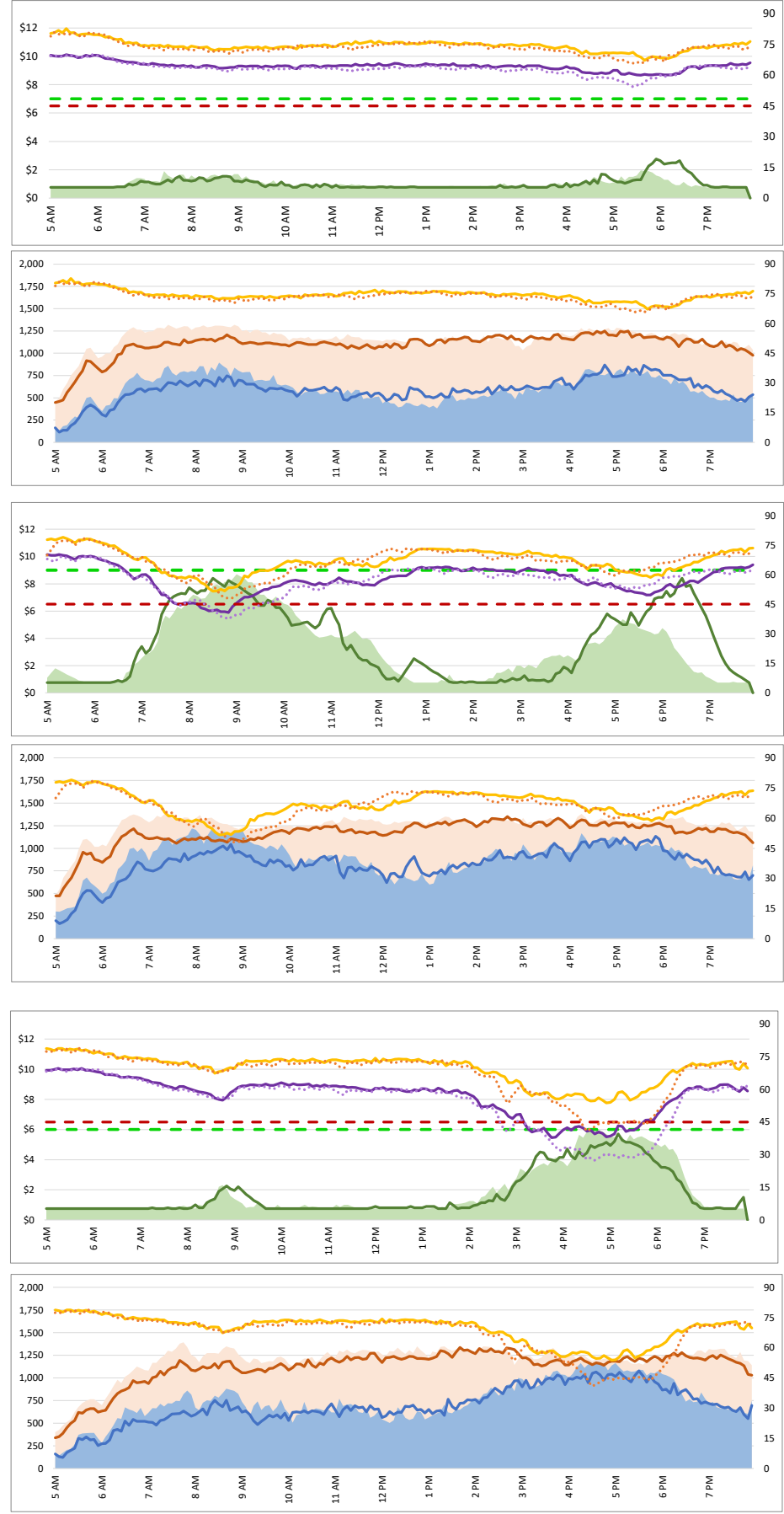

Map of SM101 Corridor (Not To Scale) DATA DATE: Week of 5/25 - 5/29

SM101 Express Lanes Corridor Map

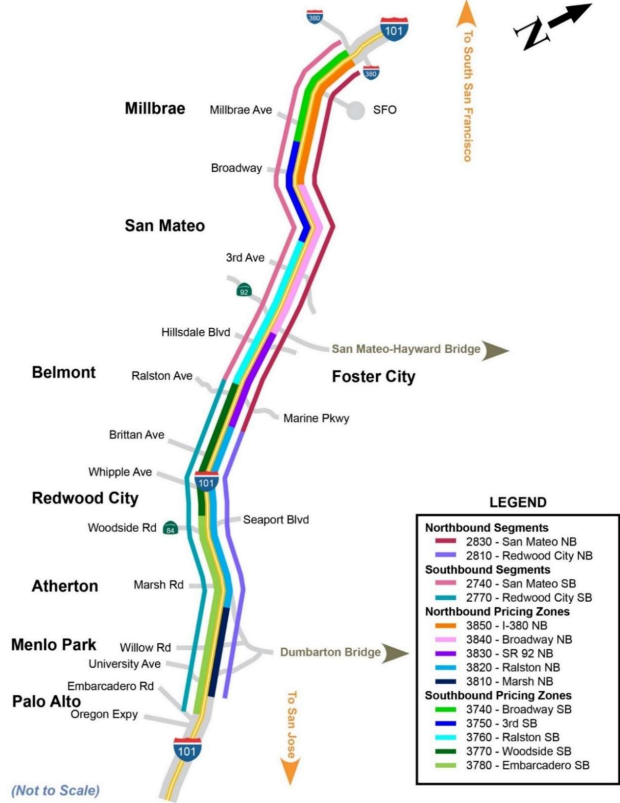

Dir.	Day	Count	Count	Count	Incident Description
Northbound	5/25				
	5/26	1	0	0	4:05 PM TRAFFIC HAZARD US-101 NB JSO MARSH [Ralston NB - 1]
	5/27	5	0	1	7:00 AM TRAFFIC COLLISION US 101 NB AT DORE [Broadway NB - 1] 11:04 AM TRAFFIC COLLISION - US 101 NB JSO PENINSULA [Broadway NB - 1]* 12:01 PM TRAFFIC COLLISION US-101 NB JSO HILLSDALE [SR 92 NB - 3]
	5/28	1	0	0	3:55 PM TRAFFIC HAZARD US-101 NB AT HILLSDALE [SR 92 NB - 3]
	5/29	1	0	0	1:09 PM TRAFFIC HAZARD US-101 NB JNO HILLSDALE [SR 92 NB - 3] 4:35 PM TRAFFIC COLLISION US-101 NB JSO DORE [Broadway NB - 1]
Southbound	5/25	0	0	0	NON-Tolling Holiday
	5/26	5	0	0	8:23 AM TRAFFIC HAZARD US-101 SB JNO AIRPORT. [Broadway SB - 1] 11:06 AM TRAFFIC HAZARD US-101 SB JNO MILLBRAE [3rd SB - 1] 11:15 AM DISABLED VEHICLE US-101 SB JNO POPLAR. [3rd SB - 1] 11:51 AM TRAFFIC HAZARD US-101 SB JNO BROADWAY [Broadway SB - 1]
	5/27	4	0	1	9:06 AM TRAFFIC COLLISION US-101 SB JNO WHIPPLE [Woodside SB - 1]* 12:40 PM TRAFFIC HAZARD US-101 SB JNO WHIPPLE [Woodside SB - 1] 12:52 PM TRAFFIC HAZARD US-101 SB JNO WHIPPLE. [Woodside SB - 1]
	5/28	0	0	0	N/A
	5/29	6	0	1	9:10 AM TRAFFIC HAZARD US-101 SB JNO WOODSIDE [Embarcadero SB - 1] 12:43 PM TRAFFIC HAZARD US-101 SB JNO EMBARCADERO [Embarcadero SB - 1] 2:52 PM TRAFFIC HAZARD US-101 SB JNO UNIVERSITY [Embarcadero SB - 1]

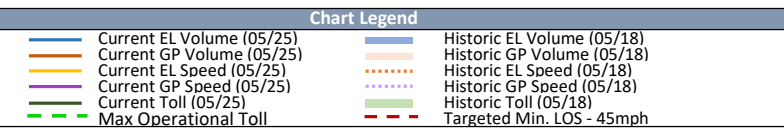

US-101 EXPRESS LANE PRELIMINARY STATISTICS *** FOR INTERNAL USE ONLY - NOT FOR DISTRIBUTION OR PUBLIC USE ***

1. Lane Performance

Average Speeds, Volumes & Tolls - Current (Week of 5/25 - 5/29) vs Historic (Week of 5/18 - 5/22)

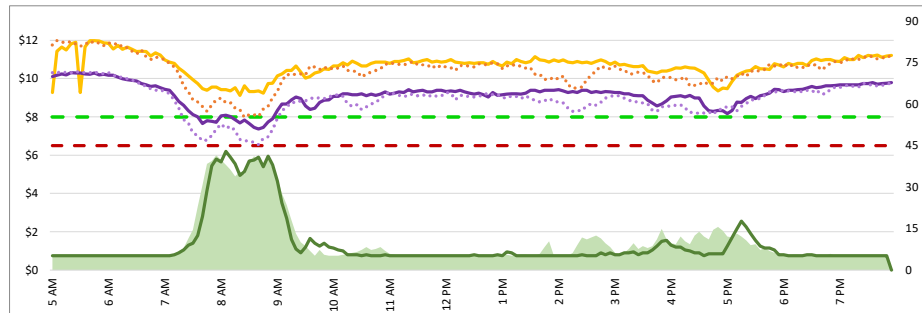

3770 - Woodside SB

3820 - Ralston NB

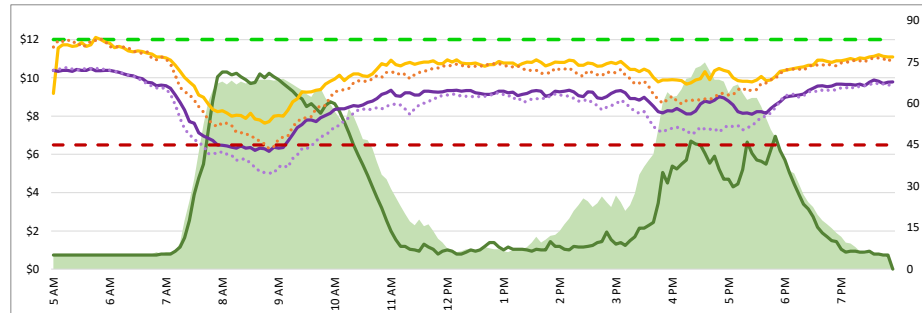
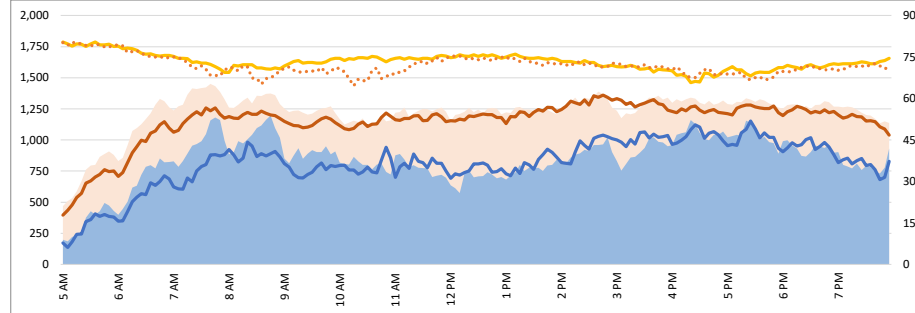
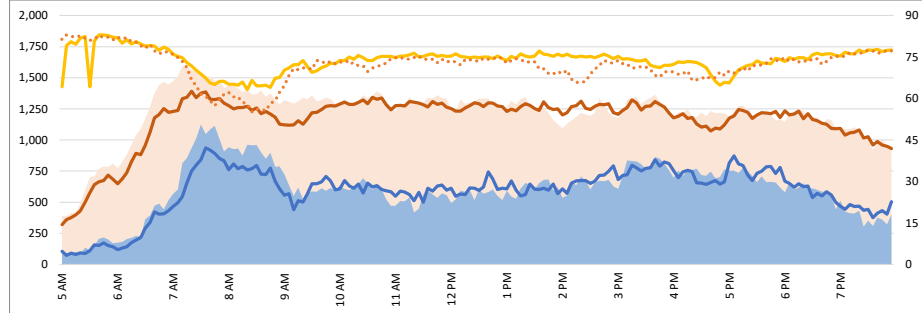
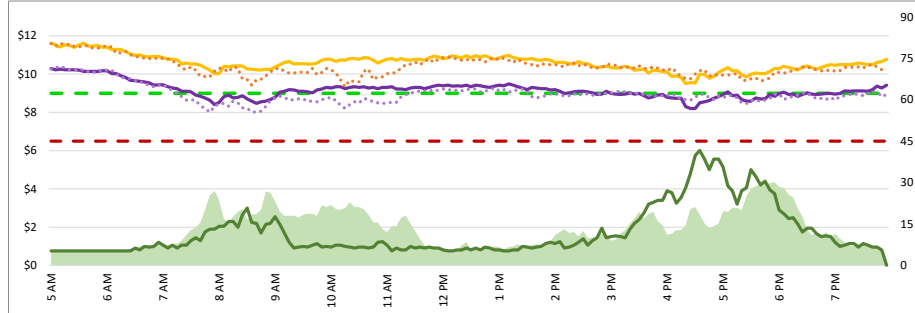

3780 - Embarcadero SB

3810 - Marsh NB

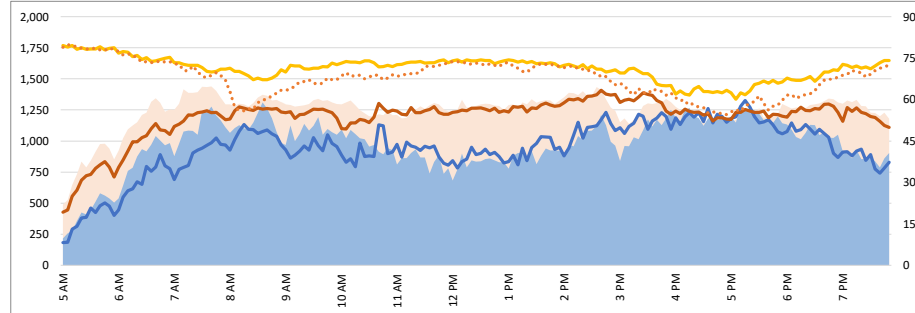
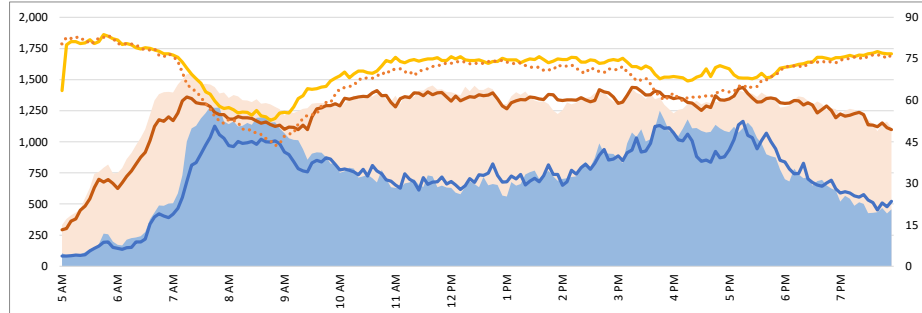
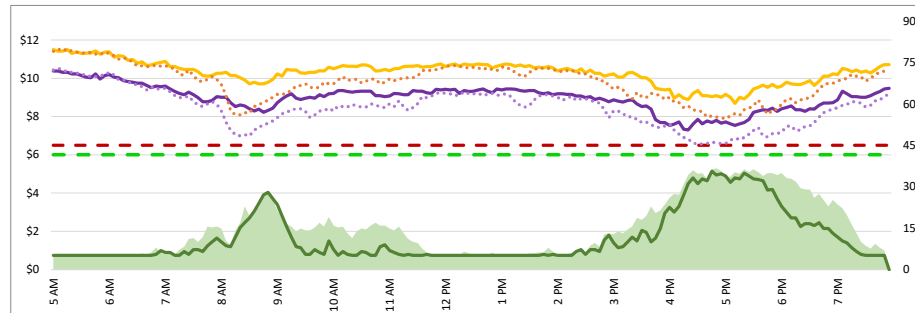

Map of SM101 Corridor (Not To Scale) DATA DATE: Week of 5/25 - 5/29

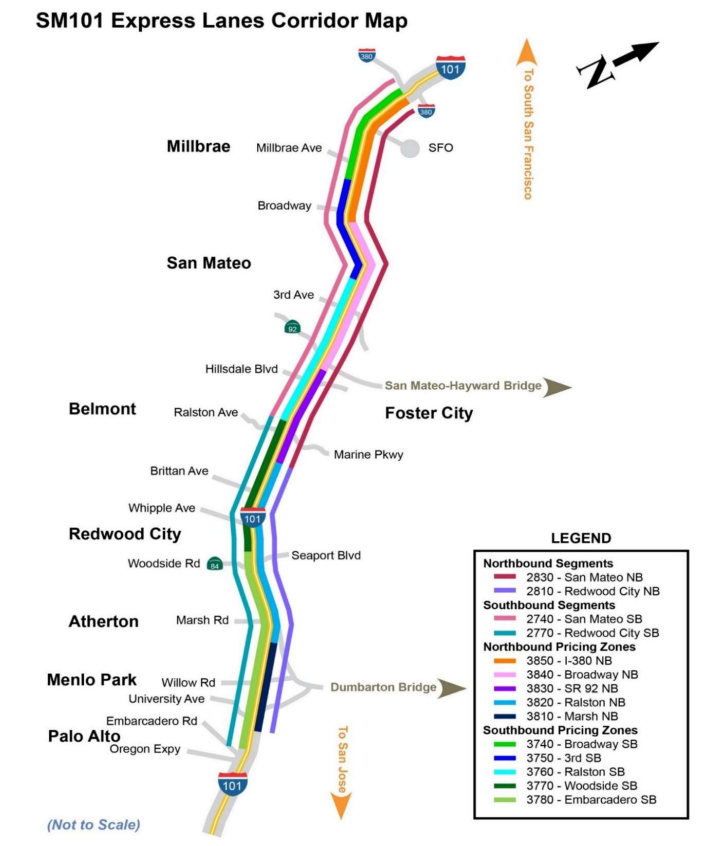

Manual Image Review		
Earliest Pending Review	Date	Time
	5/22/2026	4:16 PM

Latest Built Trip 5/28/2026

Manual Image Review Queue				
TRXNs	Date Trend	Time	Days Behind	
156,879	5/25/2026	8:11 AM	3	
41,496	5/26/2026	8:11 AM	2	
89,062	5/27/2026	8:11 AM	1	
142,266	5/28/2026	8:11 AM	1	
185,175	5/29/2026	8:11 AM	1	

US-101 EXPRESS LANE PRELIMINARY STATISTICS * FOR INTERNAL USE ONLY - NOT FOR DISTRIBUTION OR PUBLIC USE *****

2. Pricing

AVERAGE POSTED ZONE TOLL



AVERAGE HIGHEST POSTED ZONE TOLL



DATA DATE: Week of 5/25 - 5/29

Map of SM101 Corridor (Not To Scale)



2. Toll System Performance

Speed Differential - Directional Peak Periods

